

Virtual Public Open
House

SGY: State Street
Pavement
Rehabilitation
Project No.
Z680850000/0972018

January 7, 2021 @ 6:00
PM via ZOOM



Project Team

DEPARTMENT OF TRANSPORTATION & PUBLIC FACILITIES:

- David Pyeatt, P.E., Project Manager
- Kelly Harp, Right-Of-Way Properties Supervisor

R&M Consultants, Inc.

- Jason Osburn, P.E., Project Manager
- Joseph Horazdovsky, P.E., Project Engineer
- Van Le, AICP, Stakeholder Coordinator



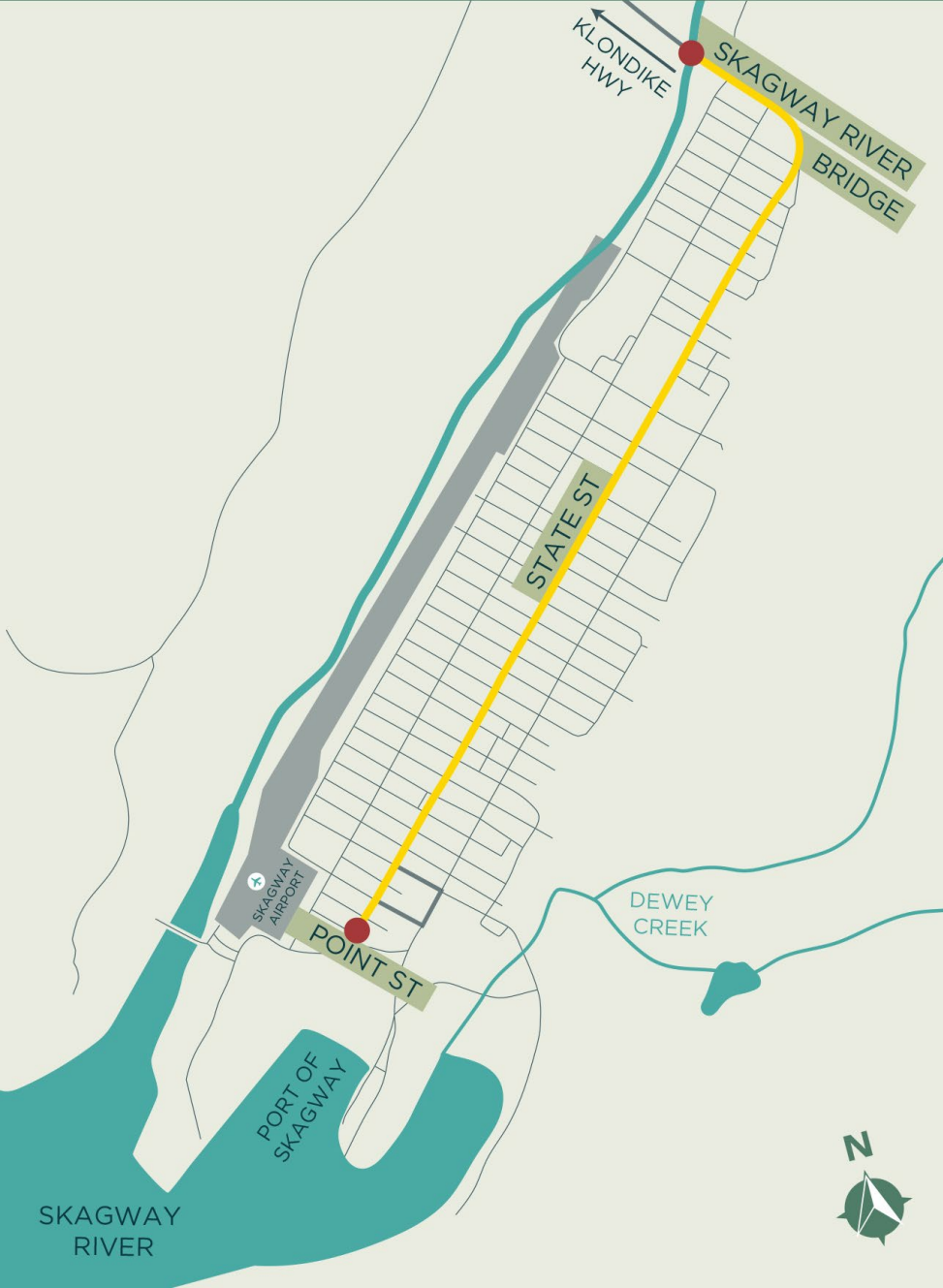

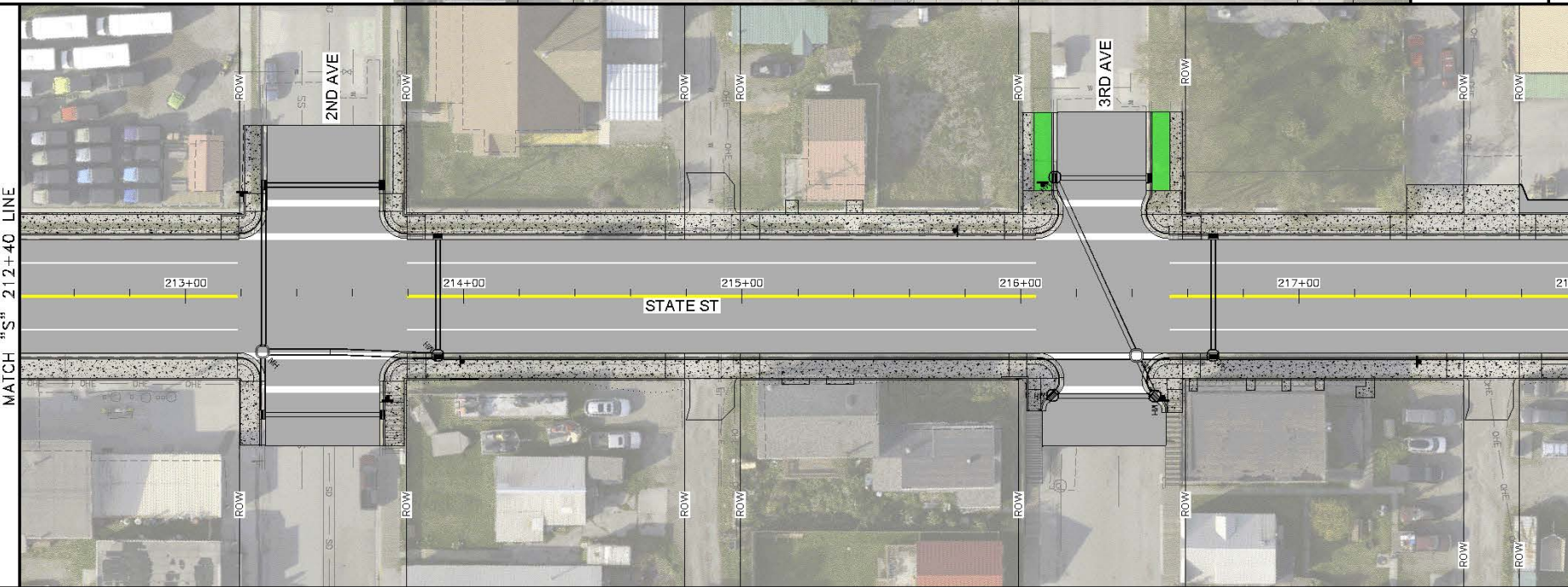
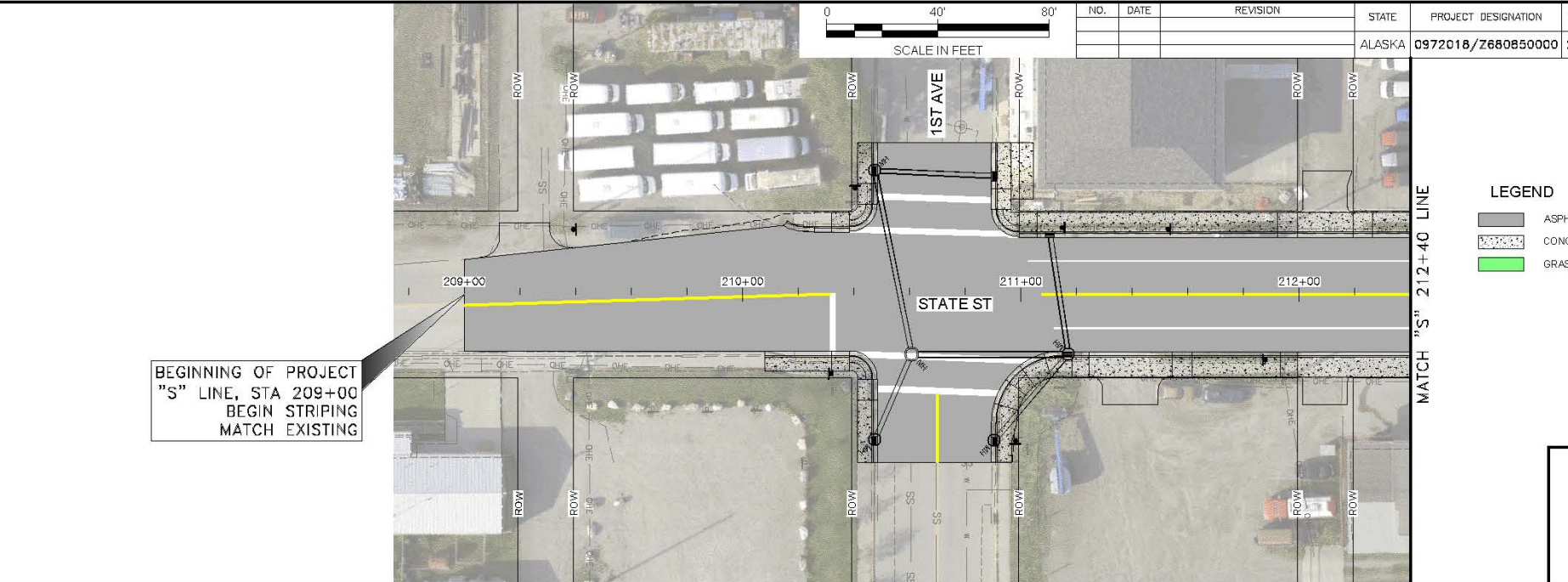

Project Overview

- Alaska Department of Transportation & Public Facilities (DOT&PF) project
- Rehabilitate 1.3 miles of State Street: 1st Avenue to Skagway River Bridge
- Scope:
 - Resurface pavement
 - Repair subgrade
 - Replace culverts and regrade drainage ditches as necessary
 - Replace storm drain system
 - Replace and upgrade curb ramps
 - Replace driveway curb cuts and sidewalks
 - Install new signage and striping



LEGEND

-  ASPHALT
-  CONCRETE
-  GRASS BUFFER

DRAFT - NOT FOR CONSTRUCTION

DRAFT - NOT FOR CONSTRUCTION

FIRM: STATE OF ALASKA DEPARTMENT OF TRANSPORTATION & PUBLIC FACILITIES
 FILE # : Project\2608 01 DOT SE Slingway State Street Rehab\Civil\WAD\Public Involvement Figures\060801-4-PI\060801-4-PI.dwg/2D LAYOUT #2

ADDRESS: 8660 BLACIER HWY., JUNEAU, AK 99811
 PHONE: (907) 465-1763
 DESIGNED: JMH
 CHECKED: JLD
 DRAFTED: JMH

CERTIFICATE OF AUTH #:

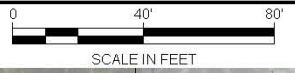
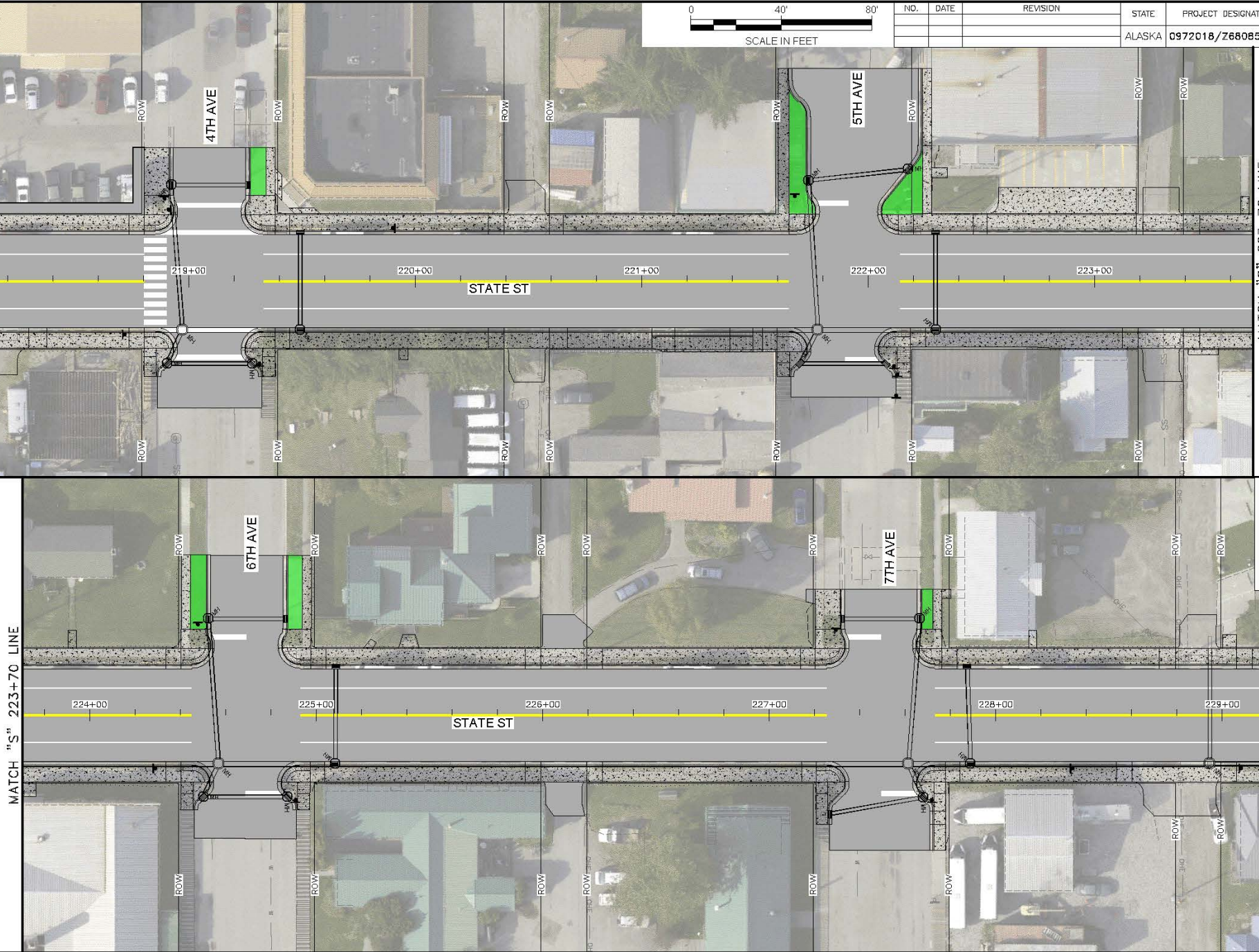

NO.	DATE	REVISION	STATE	PROJECT DESIGNATION	YEAR	SHEET NO.	TOTAL SHEETS
			ALASKA	0972018/Z680850000	2020	2	7

MATCH "S" 218+00 LINE

MATCH "S" 223+70 LINE

MATCH "S" 223+70 LINE

MATCH "S" 229+40 LINE

LEGEND

	ASPHALT
	CONCRETE
	GRASS BUFFER

DRAFT - NOT FOR CONSTRUCTION

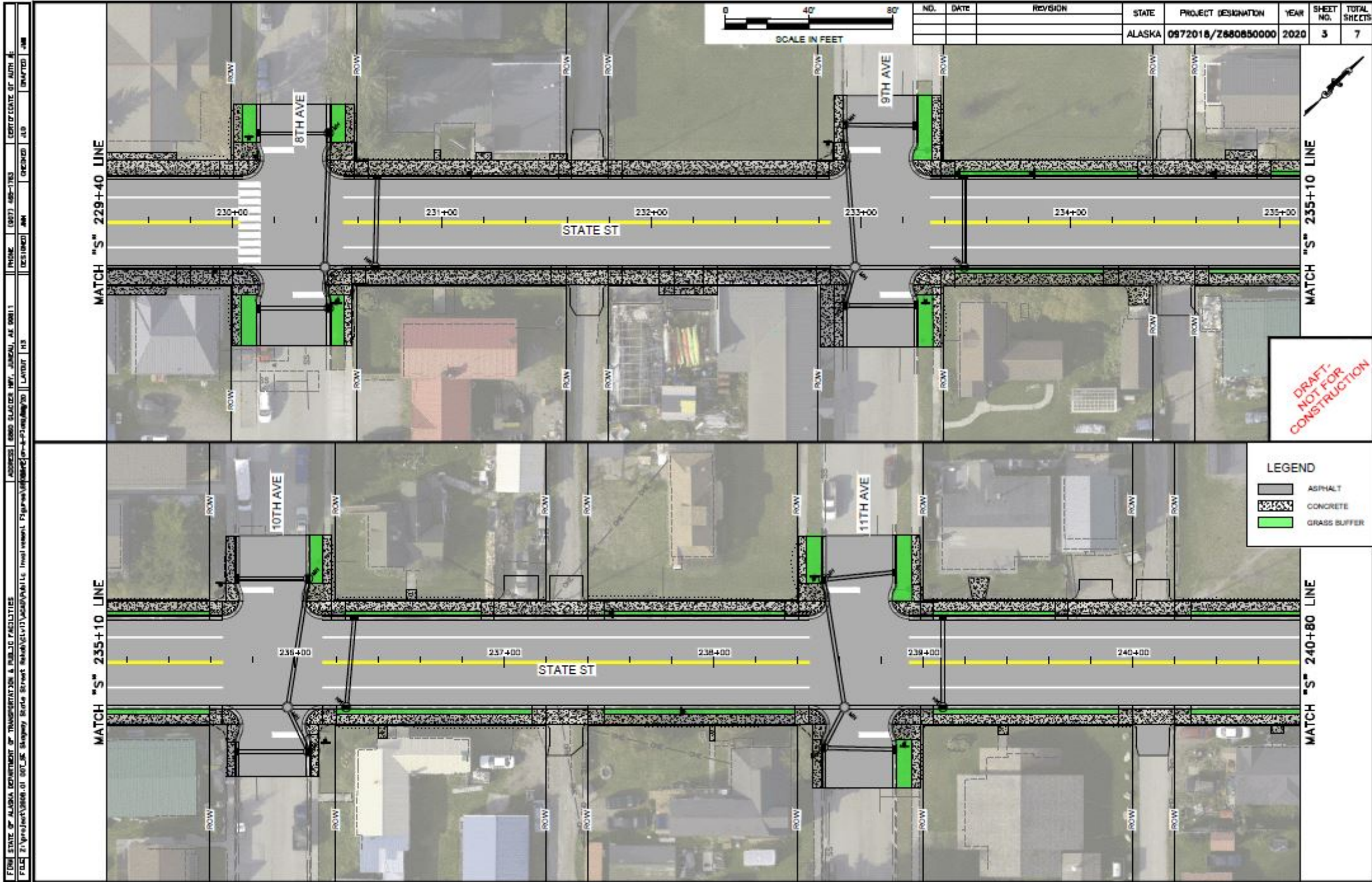

NO.	DATE	REVISION	STATE	PROJECT DESIGNATION	YEAR	SHEET NO.	TOTAL SHEETS
			ALASKA	0972018/Z880850000	2020	3	7

FROM STATE OF ALASKA DEPARTMENT OF TRANSPORTATION & PUBLIC FACILITIES
 FILE # 21-00000000-01 802.0K Gateway State Street Rehabilitation/Improvements Final Version/09/20/2020

ADDRESS 8880 SLAIDER WPT, JUNEAU, AK 99811
 LAYOUT H13

PROJECT NO. 0972018-0000
 SHEET NO. 03
 TOTAL SHEETS 07

DATE 09/20/2020

SCALE IN FEET
 0 40' 80'

MATCH "S" 229+40 LINE

MATCH "S" 255+10 LINE

MATCH "S" 235+10 LINE

MATCH "S" 240+80 LINE

STATE ST

8TH AVE

10TH AVE

11TH AVE

LEGEND

- ASPHALT
- CONCRETE
- GRASS BUFFER

DRAFT - NOT FOR CONSTRUCTION

DESIGNED	CHKD	DATE	NO.	REVISION	STATE	PROJECT DESIGNATION	YEAR	SHEET NO.	TOTAL SHEETS
					ALASKA	0972018/Z860850000	2020	5	7

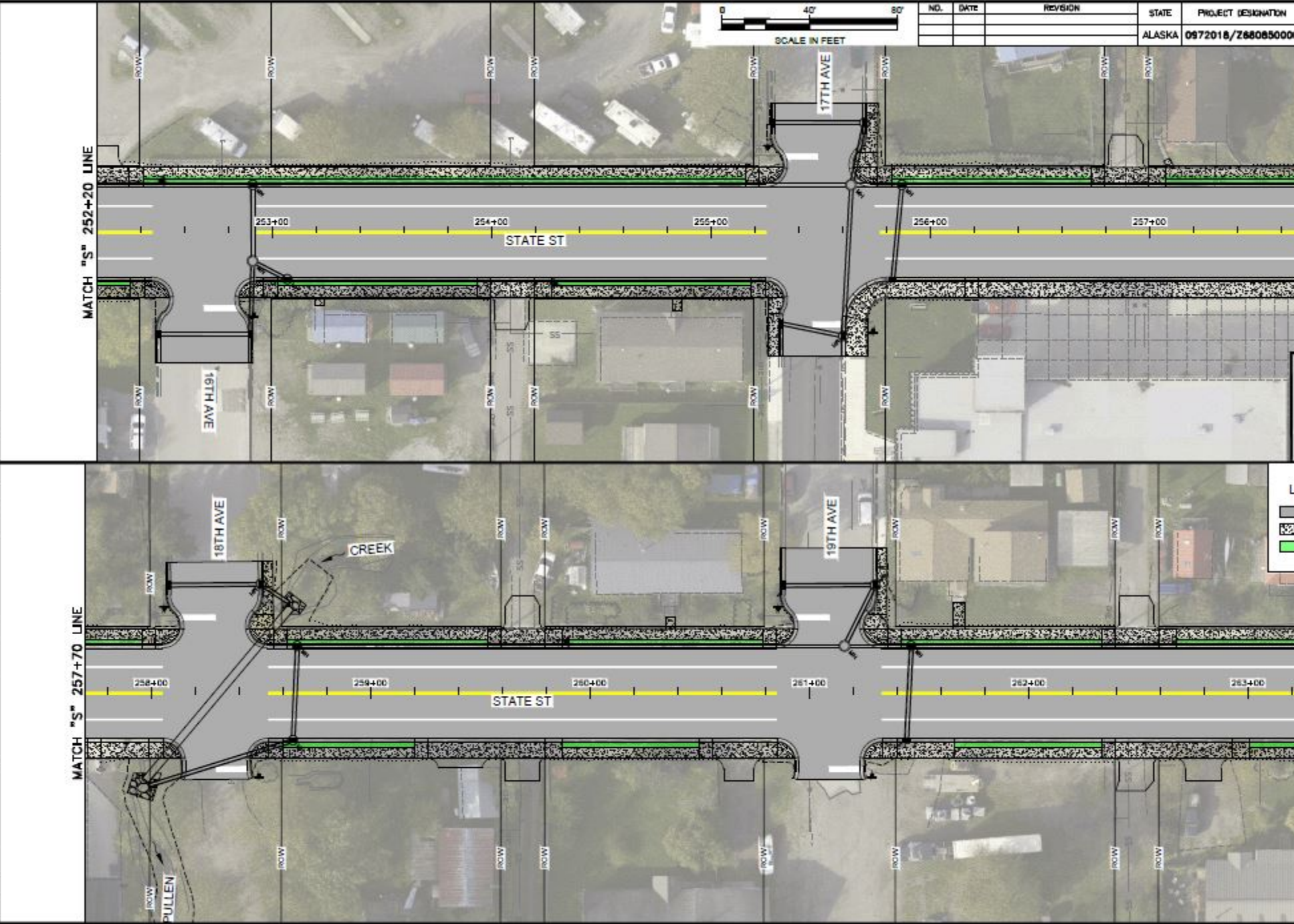

LEGEND

- ASPHALT
- CONCRETE
- GRASS BUFFER

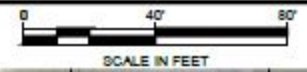

DRAFT - NOT FOR CONSTRUCTION



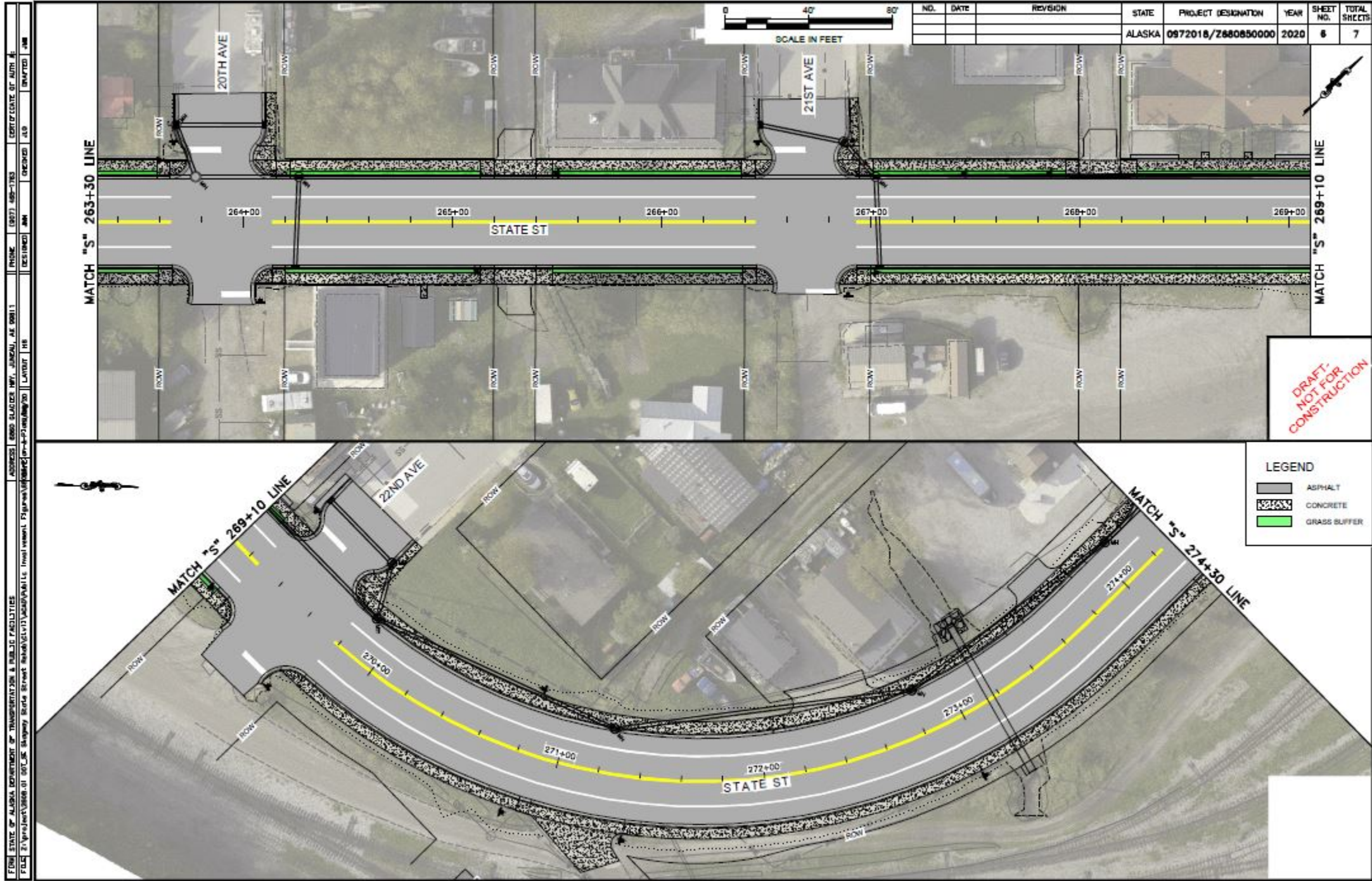

NO.	DATE	REVISION	STATE	PROJECT DESIGNATION	YEAR	SHEET NO.	TOTAL SHEETS
			ALASKA	0972018/Z680850000	2020	6	7

FROM STATE OF ALASKA DEPARTMENT OF TRANSPORTATION & PUBLIC FACILITIES
 FILE # 2191910808 of 007-08 Skagway State Street Rehabilitation/Parallel Layout
 ADDRESS 6885 SLAZER WPT, JUNEAU, AK 99811
 PROJECT (097) 097-195
 CHECKED AND DATE

NO.	DATE	REVISION	STATE	PROJECT DESIGNATION	YEAR	SHEET NO.	TOTAL SHEETS
			ALASKA	0972018/Z680850000	2020	7	7

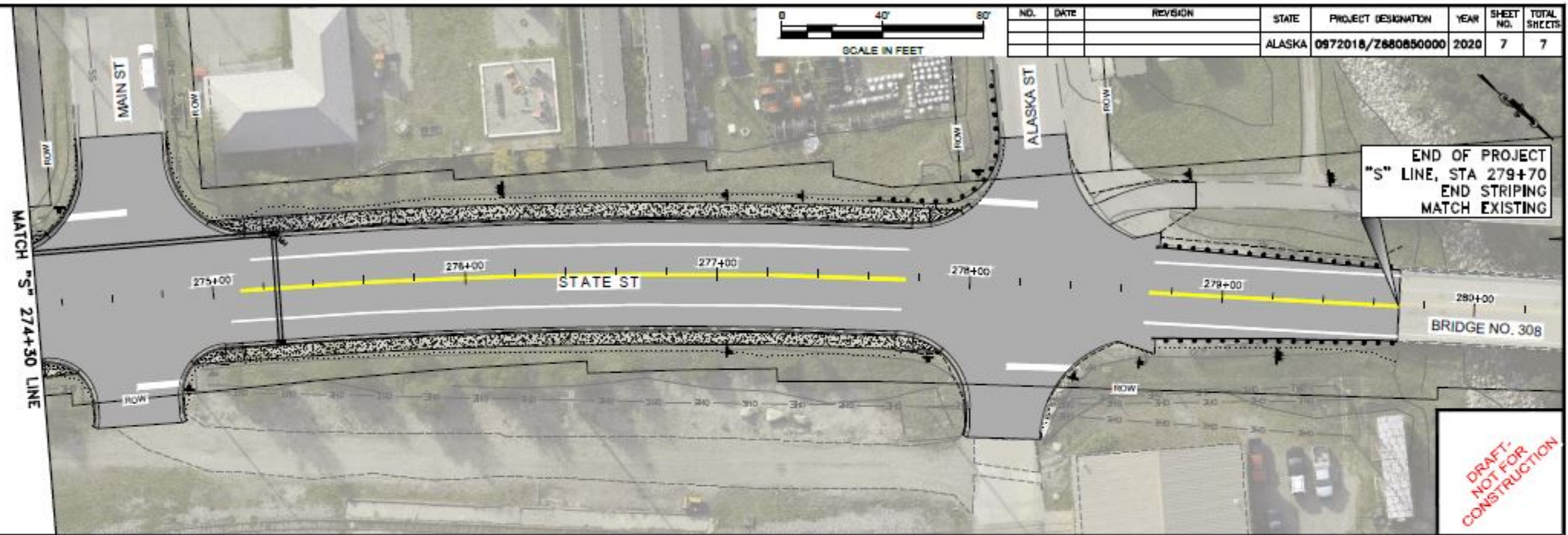

**DRAFT -
 NOT FOR
 CONSTRUCTION**

LEGEND

	ASPHALT
	CONCRETE
	GRASS BUFFER

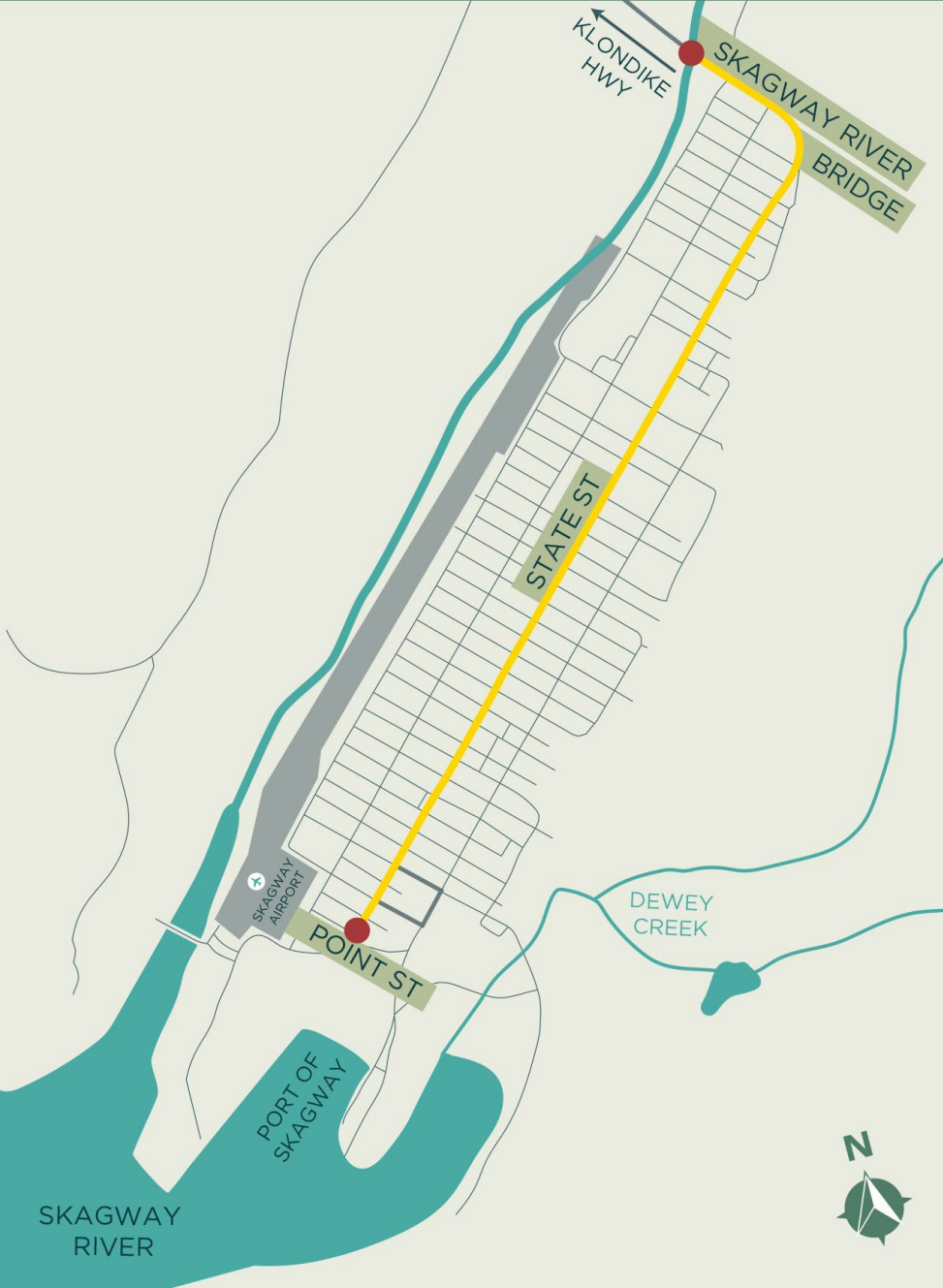

Temporary Traffic Control

- Two-way traffic anticipated during project length
- Contractor to work on roadway using half-width construction (half of roadway open while work is completed on other side)
- Work to be broken down by segments. Each segment includes one intersection and extends to just short of the next intersection
- Both sides of segment will be constructed to bottom of pavement prior to moving on to next segment
- Work anticipated to begin at 1st Avenue and end at Skagway River Bridge
- Ore truck and tour bus traffic expected to be maintained on State Street and no signed detours are anticipated
- Temporary access to businesses will be accommodated during construction
- Temporary loss of driveway access and on-street parking is anticipated during construction of each segment

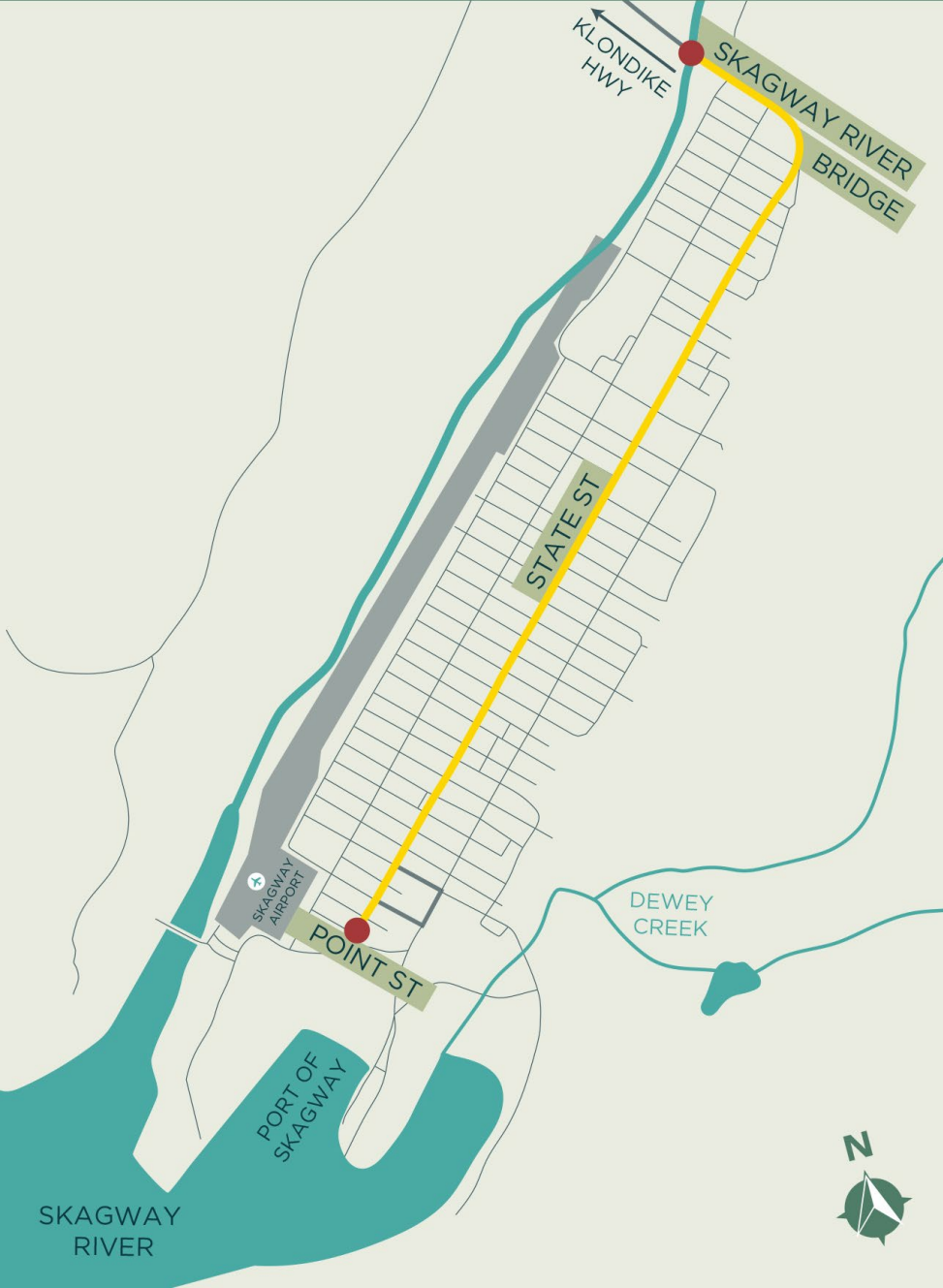

Right of Way (ROW) Acquisition

DOT&PF does everything it can to reduce the impacts of transportation improvements on private property.

Occasionally, additional rights are needed to build highways and sidewalks to current safety standards.

- Should it be necessary to impact your property in order to construct this project, you will be receiving an offer package via certified mail.
- After you receive your package, a Right-of Way Agent assigned to you will be contacting you.
- For ROW questions, contact Kelly Harp, DOT&PF Right-of-Way Properties Supervisor: kelly.harp@alaska.gov

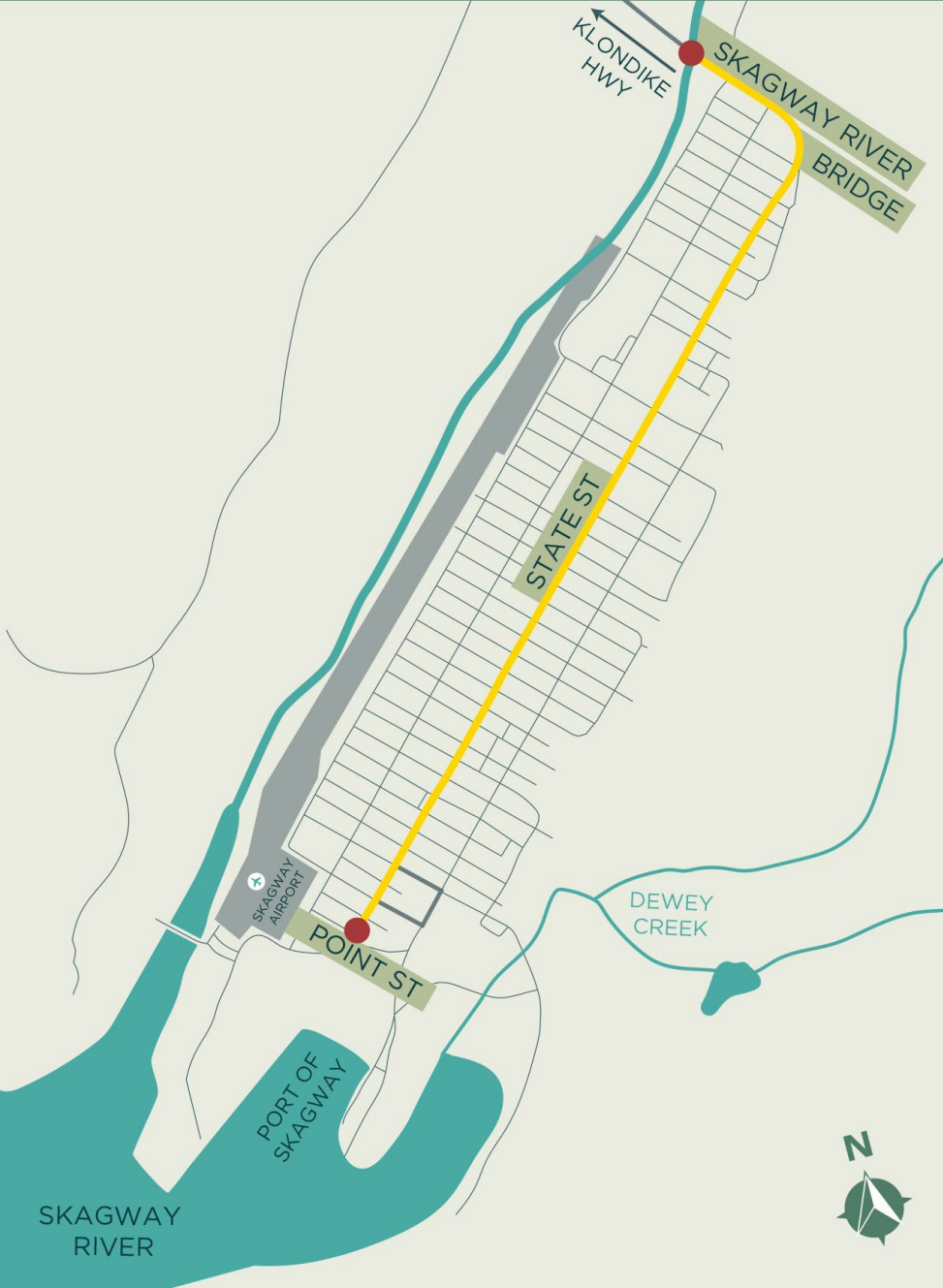

Schedule

- Currently finalizing design plans (Plans, Specifications, and Estimates)
- Construction start: Spring 2022
- Construction completion: Summer/Fall 2023



Questions?

Contact

David Pyeatt, P.E.

Project Manager

Alaska DOT&PF,

david.pyeatt@alaska.gov

For ROW questions:

Kelly Harp, DOT&PF

Right-of-Way

Properties Supervisor

kelly.harp@alaska.gov

